

MAIN LEVEL ARCHITECTURAL FLOOR PLAN  
12-178

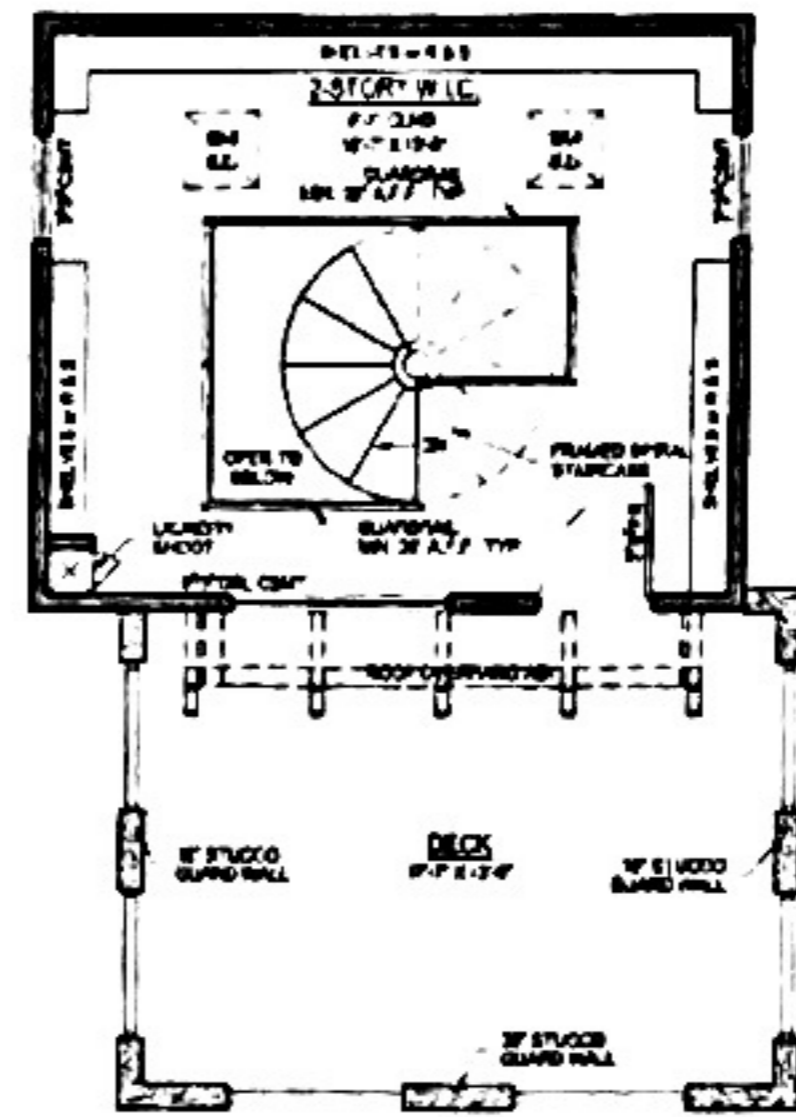

3RD LEVEL ARCHITECTURAL FLOOR PLAN  
12-177

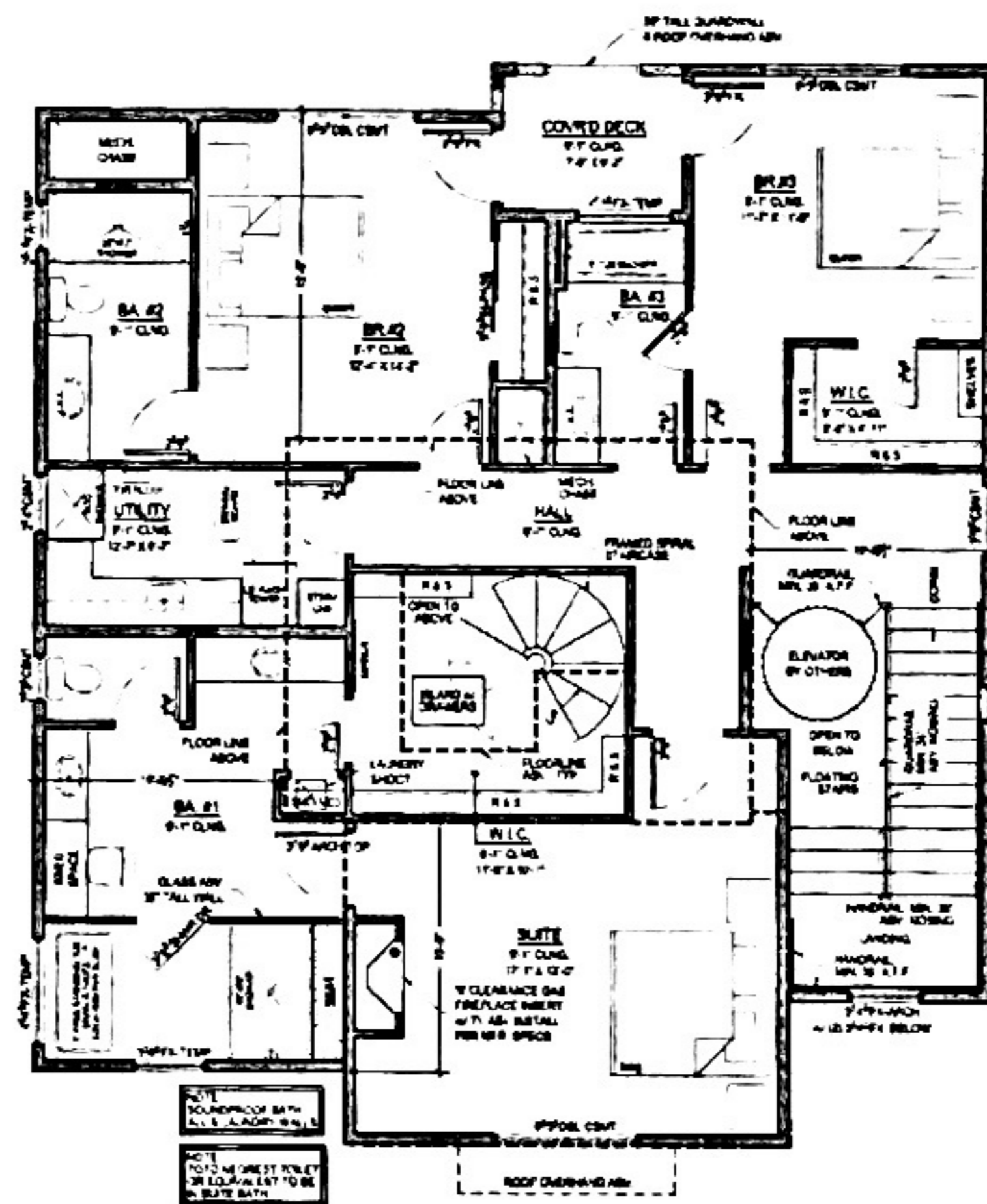

2ND LEVEL ARCHITECTURAL FLOOR PLAN  
12-176

AREA CALCULATIONS

HEATED 3RD LEVEL	258 SF
HEATED 2ND LEVEL	1488 SF
HEATED MAIN LEVEL	1074 SF
<b>TOTAL HEATED</b>	<b>2784 SF</b>
GARAGE	323 SF
STORAGE/MECH	90 SF
COVERED PORCHES & CARPORT	882 SF
COVERED/UNCOVERED DECKS	47 SF
<b>TOTAL PROJECT</b>	<b>3836 SF</b>

APPROVED: MOVE FORWARD NO REVISIONS REQUIRED. X \_\_\_\_\_

APPROVED: IF REQUESTED REVISIONS MOVE FORWARD. X \_\_\_\_\_

NOT APPROVED: REVISIONS AS REQUESTED AND RETURN FOR FURTHER REVIEW. X \_\_\_\_\_

THIS SET OF DRAWINGS IS A SINGLE SET OF CONTRACT DOCUMENTS. IT IS THE RESPONSIBILITY OF THE CONTRACTOR TO OBTAIN ALL NECESSARY PERMITS AND TO VERIFY ALL INFORMATION SHOWN ON THESE DRAWINGS. THE CONTRACTOR SHALL BE RESPONSIBLE FOR OBTAINING ALL NECESSARY PERMITS AND TO VERIFY ALL INFORMATION SHOWN ON THESE DRAWINGS.

813 BACA ST  
SANTA FE, NEW MEXICO 87505  
MITCH MENAKER

adwelling  
DESIGN

ARCHITECTURAL FLOOR PLANS  
BACA ST PLAN  
BACA STREET

23-USE  
PRELIMINARY  
ADWELLING  
12-176  
AS NOTED

A1

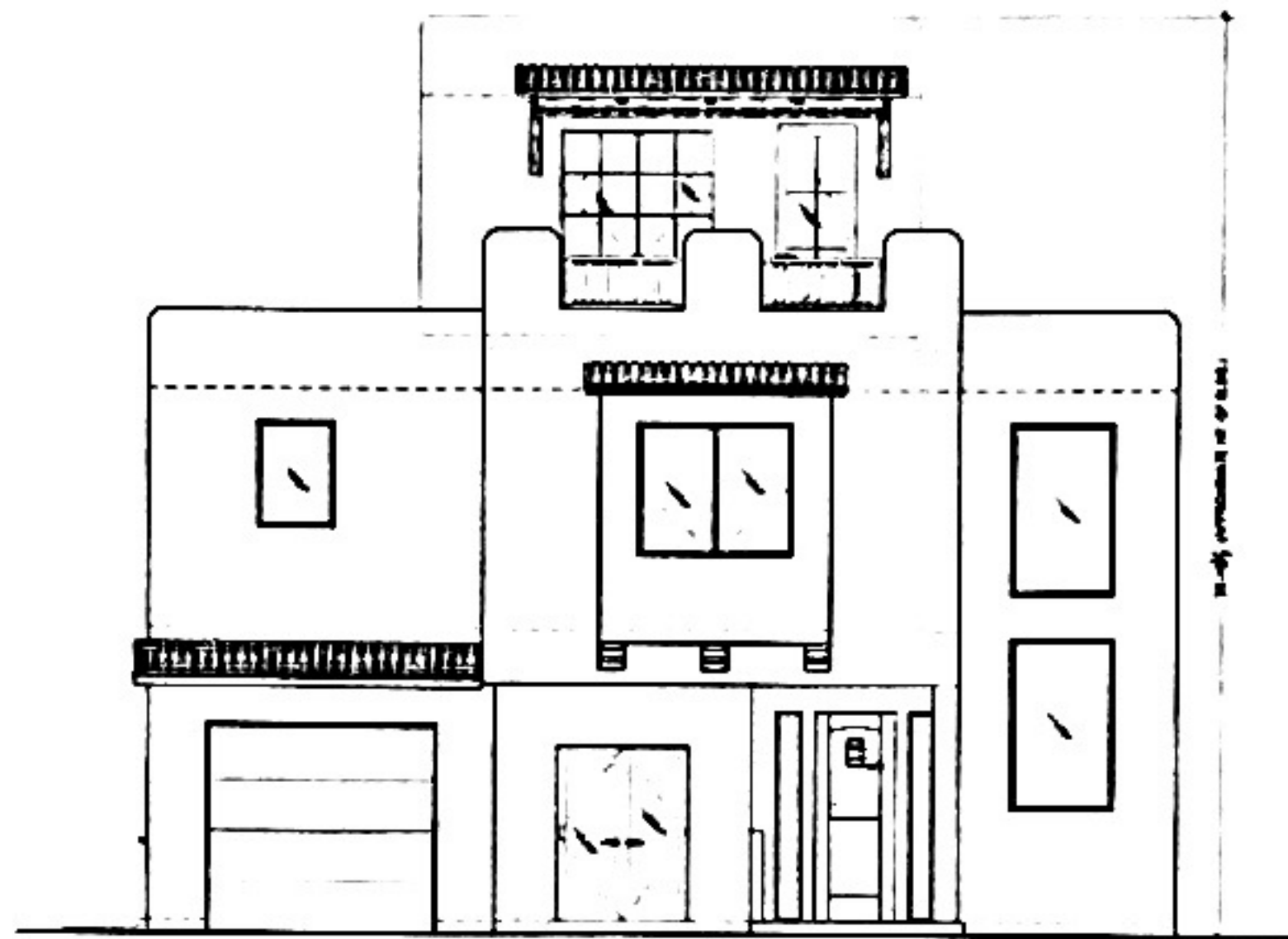

FRONT EXTERIOR ELEVATION w/ CARPORCH OPTION  
12/17

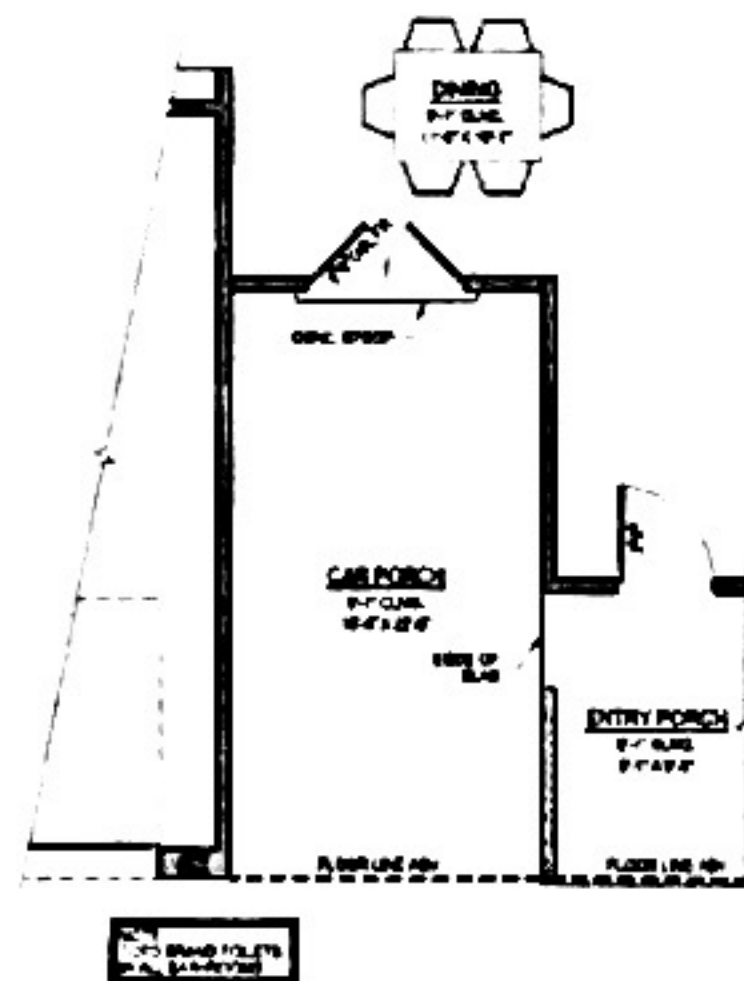

OPTIONAL CARPORCH @ MAIN LEVEL BR. PLAN  
12/17

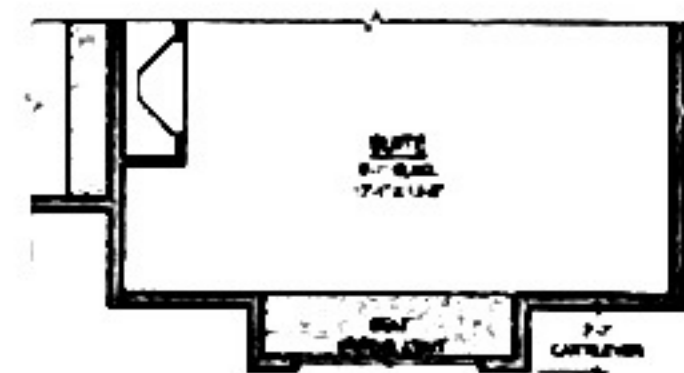

OPTIONAL CANTILEVER @ SUITE w/ CARPORCH OPTION  
12/17

AREA CALCULATIONS

HEATED 3RD LEVEL	250 SF
HEATED 2ND LEVEL	1488 SF
HEATED MAIN LEVEL	1874 SF
<b>TOTAL HEATED</b>	<b>2712 SF</b>
GARAGE	323 SF
STORAGE MECH.	95 SF
COVERED PORCHES & CARPORT	180 SF
COVERED/UNCOVERED DECKS	47 SF
<b>TOTAL PROJECT</b>	<b>3357 SF</b>

- APPROVED: VALUE PROVIDED AND PERMITS REQUIRED  \_\_\_\_\_
- APPROVED: AS REQUIRED BY PERMITS AND VALUE PROVIDED  \_\_\_\_\_
- NOT APPROVED: APPROVED AS RELEASED AND NOT FOR FURTHER REVIEW  \_\_\_\_\_

THIS SET OF DRAWINGS IS THE PROPERTY OF ADWELLING DESIGN, INC. AND IS TO BE USED ONLY FOR THE PROJECT AND SITE SPECIFICALLY IDENTIFIED HEREON. ANY REUSE OR REPRODUCTION OF THESE DRAWINGS WITHOUT THE WRITTEN PERMISSION OF ADWELLING DESIGN, INC. IS STRICTLY PROHIBITED.

813 BACA ST  
SANTA FE, NEW MEXICO 87505  
ADWELLING DESIGN, INC.  
MITCH MENAKER

adwelling  
DESIGN, INC.

BACA STREET CARPORCH  
OPTION PLAN & ELEVATION  
BACA STREET

DATE: 12/17  
PROJECT: ADWELLING  
SHEET: 1 OF 23  
AS NOTED

**A2**